

We Brazier Mott Ltd (ACN 066 411 041) hereby certify that the locations, surface and invert levels of all works and infrastructure presented in this drawing & relevant digital data set have been surveyed and meet the accuracy standards as defined within the FIMROC Development Manual, unless indicated otherwise.

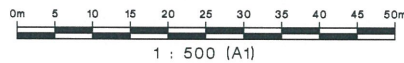

surveying | town planning | project management | mapping and GIS  
Brazier Mott Pty Ltd (ABN 58 066 411 041)  
Cairns - Ground Floor, Worree Plaza, 12-20 Toogood Road, Worree  
Postal Address: PO Box 1185, Cairns, QLD 4870  
Phone: 07 4033 2377 Fax: 07 4033 2590  
email: cairns@braziermott.com.au

TOWNSVILLE  
Ph: 07 4772 1144  
Fax: 07 4772 2587

MACKAY  
Ph: 07 4853 1489  
Fax: 07 4853 1438

BURDEKIN  
Ph: 07 4783 5766  
Fax: 07 4783 3460

Origin of Levels	PSM 163214
RL of Origin	42.283m (AHD Der)
Origin of Coord	PSM 163214
Coord of Origin	364072.88 E 8117629.97 N
Data Source File	30970-067-12(Lot601-603+636-640).dwg
Surveyed	
Map Reference	8063-41142
Approved	

REVISIONS				
No.	Date	Details	By	Check
1	26/04/16	Preliminary Issue	MJM	
2	21/06/16	Water Valve added	MJM	
A	02/11/16	AS CONSTRUCTED ISSUE	MJM	

**NOTES:**  
\* Levels and Features shown on this plan are current at the time of survey and do not reflect any subsequent work undertaken by the Contractor or others.  
\* Backfilled service locations provided by Contractor.  
\* Selected entities dimensioned off future boundaries for clarity. These boundaries are subject to change.  
\* Existing structures constructed in previous subdivisions have been depicted in a similar manner to subject structures by request of the relevant Council.

Client		<b>SUGARWORLD PTY LTD</b>	
Project		<b>AS CONSTRUCTED SURVEY OF POTABLE WATER RETICULATION</b>	
		<b>SUGARWORLD GLEN - STAGE 1E</b>	
		<b>WOODLOCK DRIVE - EDMONTON</b>	
Parish of	Cairns	County of	Nares
Local Authority	Cairns Regional Council	Original Portion	Orig Por
		Meridian	M.G.A. Zn 55

Date	28/04/16
Scale	1:500 @ A1
Job No	30970/068-06
Sheet 1 of 1	
Drawing No.	30970/285
Revision No.	A





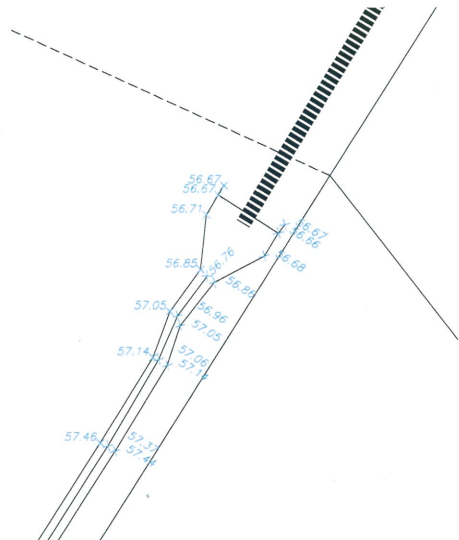
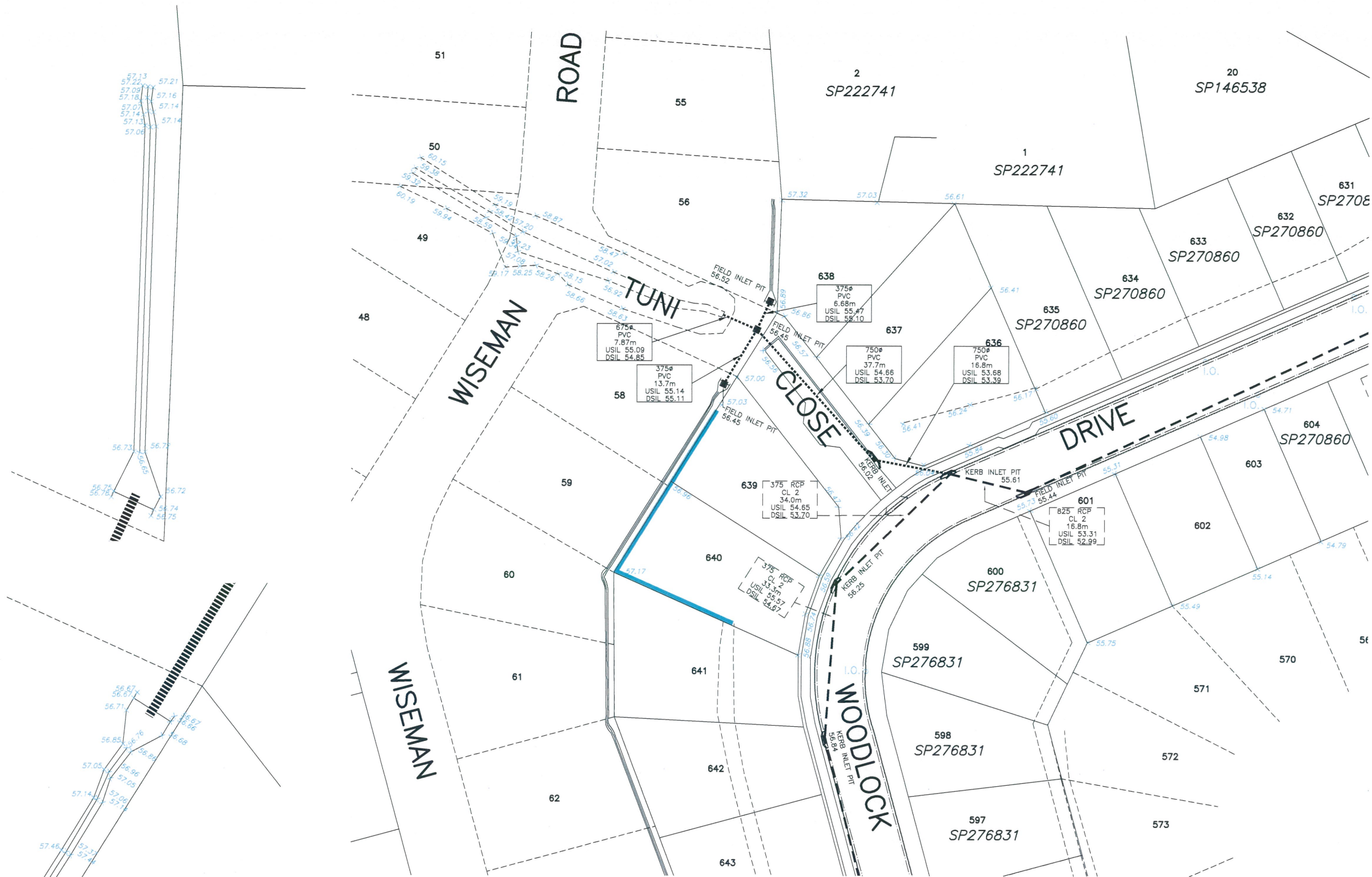

We, Brazier Mott Pty Ltd (ACN 066 411 041) hereby certify that the locations, surface and invert levels of all works and infrastructure presented on this drawing and relevant digital data set have been surveyed and meet the accuracy standards as defined within the FNOBOL Development Manual, unless indicated otherwise.

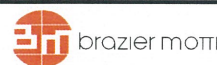

surveying | town planning | project management | mapping and GIS  
Brazier Mott Pty Ltd (ABN 58 096 411 041)  
Cairns - Ground Floor, Woree Plaza, 12-20 Toogood Road, Woree  
Postal Address: PO Box 1185, Cairns, Qld 4870  
Phone: 07 4033 2377 Fax: 07 4033 2559  
email: cairns@braziermott.com.au

TOWNSVILLE  
Ph: 07 4772 1144  
Fax: 07 4772 2557  
MACQUAY  
Ph: 07 4863 1489  
Fax: 07 4863 1535  
BURDEKIN  
Ph: 07 4783 5785  
Fax: 07 4783 2460

Origin of Levels	PSM 163214
RL of Origin	42.283m (AHD Der)
Origin of Coord	PSM 163214
Coord of Origin	364072.68 E 8117629.97 N
Data Source File	30970-067-12(Lot#601-603+636-640).dwg
Surveyed	
Map Reference	8063-41142
Approved	

REVISIONS					
No.	Date	Details	By	Check	
1	26/04/16	Preliminary Issue	MJM		
2	27/05/16	Lot levels amended	MJM		
3	21/06/16	Lot Levels amended	MJM		
A	02/11/16	AS CONSTRUCTED ISSUE	MJM		

**NOTES:**  
\* Invert levels of pipes are taken where the pipe enters the pit.  
\* Length of pipes is calculated between chamber setout points (varies by type).  
\* Levels and Features shown on this plan are current at the time of survey and do not reflect any subsequent work undertaken by the Contractor.  
\* Existing structures constructed in previous subdivisions have been depicted in a similar manner to subject structures by request of the relevant Council.

Client	<b>SUGARWORLD PTY LTD</b>		
Project	<b>AS CONSTRUCTED SURVEY OF STORMWATER RETICULATION</b>		
	<b>SUGARWORLD GLEN - STAGE 1E</b>		
	<b>WOODLOCK DRIVE - EDMONTON</b>		
Parish of	Cairns	County of	Nares
Local Authority	Cairns Regional Council	Original Portion	Orig Por
		Meridian	M.G.A. Zn 65

Date	26/04/16
Scale	1:500 @ A1
Job No	30970/068-06
Sheet 1 of 1	
Drawing No.	30970/287
Revision	A